

Nome \_\_\_\_\_

Classe \_\_\_\_\_

Data \_\_\_\_\_

**SCHEDA DVD 3.4 FRIENDS****Before watching****1** Write the opposites with *un-*, *dis-*, *im-*.

- |             |          |
|-------------|----------|
| 1. loyal    | disloyal |
| 2. reliable | .....    |
| 3. friendly | .....    |
| 4. kind     | .....    |
| 5. patient  | .....    |
| 6. sociable | .....    |
| 7. helpful  | .....    |

**2** Make a list of the personal qualities you look for in a friend.

friendly .....

.....

.....

Compare the list with a classmate.

**3** Complete this definition.

A friend is .....

.....

Compare your definition with other people's.

**While watching****4** Watch the video and decide if the sentences are Right (R) or Wrong (W).

Rebecca

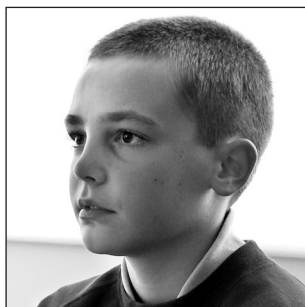

Frankie



Sandy



Rachel

- |   |                          |                          |
|---|--------------------------|--------------------------|
| 1. Rebecca has only got one very good friend.             | R                        | W                        |
| 2. Rebecca says her best friend is very different to her. | <input type="checkbox"/> | <input type="checkbox"/> |
| 3. Frankie and his friends all like football.             | <input type="checkbox"/> | <input type="checkbox"/> |
| 4. Sandy met her friend in India.                         | <input type="checkbox"/> | <input type="checkbox"/> |
| 5. Sandy has one thing in common with her best friend.    | <input type="checkbox"/> | <input type="checkbox"/> |
| 6. Rachel's friend makes her laugh.                       | <input type="checkbox"/> | <input type="checkbox"/> |
| 7. Frankie buys things for his friends.                   | <input type="checkbox"/> | <input type="checkbox"/> |
| 8. Sandy likes friends that are funny and loyal.          | <input type="checkbox"/> | <input type="checkbox"/> |
| 9. Rebecca likes boys because they make her laugh.        | <input type="checkbox"/> | <input type="checkbox"/> |
| 10. Frankie hasn't got a girlfriend.                      | <input type="checkbox"/> | <input type="checkbox"/> |

## SCHEDA DVD 3.4 FRIENDS

**5** Watch again and complete the missing information.

1. Rebecca has got ..... good friends.
2. Frankie's friends support ..... football clubs.
3. Sandy's best friend is called .....
4. Sandy's best friend lived in ..... before coming to England.
5. Rachel and her friend both like the same .....
6. Rebecca's friend is open for .....
7. Rebecca says a friend needs to ..... you.
8. Rachel has lots of friends that are .....

### After watching

**6** Write a description of your best friend, saying:

- why you like the person;
- what qualities he / she has;
- something you don't like about him / her.

.....

.....

.....

.....

.....

.....

.....

**7** Read the poems at:

[www.friendship.com.au/poetry/best/index.html](http://www.friendship.com.au/poetry/best/index.html)

Choose one you like. Read it out loud to your classmates. Then try to write a short poem of your own about friends / friendship.